

Sexagenary Cycle

Animal-Element Years

Yin Water Hare

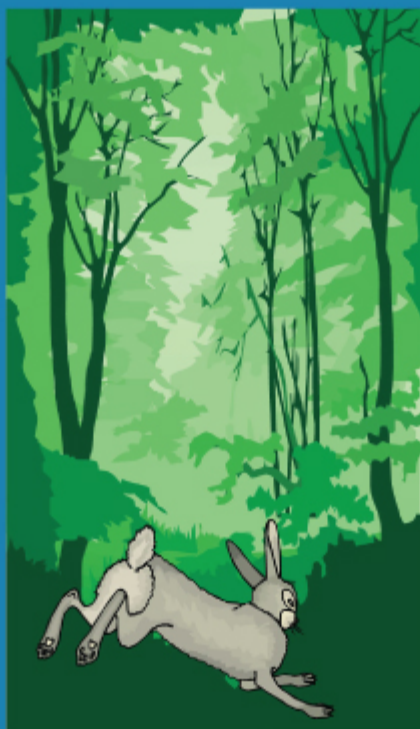

North
9-III



Gui Mao

40

by Michael Erlewine

**Tibetan
Sexagenary Cycle
Of
Animals and Elements**

**By
Michael Erlewine**

An eBook from
SpiritGrooves.com
A Wide-Awake Production
© 2020 Michael Erlewine/StarTypes.com

ISBN 978-0-9794970-8-7

All rights reserved. No part of the publication may be reproduced, stored in a retrieval system, or transmitted, in any form or by any means, electronic, mechanical, photocopying, recording, or otherwise, without the prior permission of the publisher.

Graphics designed by Michael Erlewine

The Sixty Year Cycle

The Sexagenary Table

The sexagenary or sixty-year animal-element cycle is a cornerstone of Tibetan astrology and is part of Jung-Tsi, Tibet's astrological heritage from China. This sixty-year cycle combines two cycles within itself, the 12-year cycle of animals (Mouse, Ox, Tiger, Hare, Dragon, Snake, Horse, Sheep, Monkey, Bird, Dog, and Pig) and the cycle of the five elements (Wood, Fire, Earth, Metal, and Water). This cycle is also called the Great Cycle of Jupiter.

In this cycle the 12 animal signs follow one another in strict sequence, with each animal sign taking one year, and these are paired with the five elements, but the elements are repeated twice, so that one element is the same for two successive years. It may be easier to just look at the list as shown below.

Note: At the end of this article is a list of modern years and the Animal-Element combinations for the sexagenary cycle of sixty years. Look up your year.

	M/F	Ele. Animal	Vital	Body	Power	Wind	La
4	Female	Fire-Hare	Wood	Fire	Fire	Fire	Water
5	Male	Earth-Dragon	Earth	Water	Earth	Water	Fire
6	Female	Earth-Snake	Fire	Wood	Earth	Water	Wood
7	Male	Iron-Horse	Fire	Earth	Iron	Iron	Wood
8	Female	Iron-Sheep	Earth	Earth	Iron	Fire	Fire
9	Male	Water-Monkey	Iron	Iron	Water	Wood	Earth
10	Female	Water-Bird	Iron	Iron	Water	Water	Earth
11	Male	Wood-Dog	Earth	Fire	Wood	Iron	Fire
12	Female	Wood-Pig	Water	Fire	Wood	Fire	Iron
13	Male	Fire-Mouse	Water	Water	Fire	Wood	Iron
14	Female	Fire-Ox	Earth	Water	Fire	Water	Fire
15	Male	Earth-Tiger	Wood	Wood	Earth	Earth	Iron
16	Female	Earth-Hare	Wood	Earth	Earth	Fire	Water
17	Male	Iron-Dragon	Earth	Iron	Iron	Wood	Fire
18	Female	Iron-Snake	Fire	Iron	Iron	Water	Wood
19	Male	Water-Horse	Fire	Wood	Water	Iron	Wood
20	Female	Water-Sheep	Earth	Wood	Water	Fire	Fire
21	Male	Wood-Monkey	Iron	Water	Wood	Wood	Earth
22	Female	Wood-Bird	Iron	Water	Wood	Water	Earth
23	Male	Fire-Dog	Earth	Earth	Fire	Iron	Fire
24	Female	Fire-Pig	Water	Earth	Fire	Fire	Iron
25	Male	Earth-Mouse	Water	Fire	Earth	Wood	Iron
26	Female	Earth-Ox	Earth	Fire	Earth	Water	Fire
27	Male	Iron-Tiger	Wood	Wood	Iron	Iron	Water
28	Female	Iron-Hare	Wood	Wood	Iron	Fire	Water
29	Male	Water-Dragon	Earth	Water	Water	Wood	Fire
30	Female	Water-Snake	Fire	Water	Water	Water	Wood
31	Male	Wood-Horse	Fire	Iron	Wood	Iron	Wood
32	Female	Wood-Sheep	Earth	Iron	Wood	Fire	Fire
33	Male	Fire-Monkey	Iron	Fire	Fire	Wood	Earth
34	Female	Fire-Bird	Iron	Fire	Fire	Water	Earth
35	Male	Earth-Dog	Earth	Wood	Earth	Iron	Fire
36	Female	Earth-Pig	Water	Wood	Earth	Fire	Iron
37	Male	Iron-Mouse	Water	Earth	Iron	Wood	Iron
38	Female	Iron-Ox	Earth	Earth	Iron	Water	Fire
39	Male	Water-Tiger	Wood	Iron	Water	Iron	Water
40	Female	Water-Hare	Wood	Iron	Water	Fire	Water
41	Male	Wood-Dragon	Earth	Fire	Wood	Wood	Fire
42	Female	Wood-Snake	Fire	Fire	Wood	Water	Wood
43	Male	Fire-Horse	Fire	Water	Fire	Iron	Wood
44	Female	Fire-Sheep	Earth	Water	Fire	Fire	Fire
45	Male	Earth-Monkey	Iron	Earth	Earth	Wood	Earth
46	Female	Earth-Bird	Iron	Earth	Earth	Water	Earth
47	Male	Iron-Dog	Earth	Iron	Iron	Iron	Fire
48	Female	Iron-Pig	Water	Iron	Iron	Fire	Iron
49	Male	Water-Mouse	Water	Wood	Water	Wood	Iron
50	Female	Water-Ox	Earth	Wood	Water	Water	Fire
51	Male	Wood-Tiger	Wood	Water	Wood	Iron	Fire
52	Female	Wood-Hare	Wood	Water	Wood	Fire	Water
53	Male	Fire-Dragon	Earth	Earth	Fire	Wood	Fire
54	Female	Fire-Snake	Fire	Earth	Fire	Water	Wood
55	Male	Earth-Horse	Fire	Fire	Earth	Iron	Wood
56	Female	Earth-Sheep	Earth	Fire	Earth	Fire	Fire
57	Male	Iron-Monkey	Iron	Wood	Iron	Wood	Fire
58	Female	Iron-Bird	Iron	Wood	Iron	Water	Earth
59	Male	Water-Dog	Earth	Water	Water	Iron	Fire
60	Female	Water-Pig	Water	Water	Water	Fire	Iron
01	Male	Wood-Mouse	Water	Iron	Wood	Wood	Iron
02	Female	Wood-Ox	Earth	Iron	Wood	Water	Fire
03	Male	Fire-Tiger	Wood	Fire	Fire	Iron	Water

Sixty Element-Animal Combinations

As you can see each year the male and female polarity alternates. The 12 animals rotate in strict sequence, while each of the five elements persists for two years, and then rotate to the next in the element series.

These 60-year Tibetan cycles are measured from the year 1027, the year that the Kalachakra teachings are said to have come to Tibet, although the similar cycle from the Chinese version of this cycle marks the year 1024 as the start. The difference is three years and that is why the list above starts with the year of the Female Fire-Hare, rather than the Male Wood Mouse. In any case, the difference in starting points does not change what animal-element combination goes with which year.

At the close of each sixty-year cycle, the entire cycle begins again. Below are all sixty animal-element combinations along with an Astro*Image and interpretive text.

These are translations directly from the Tibetan. Please note that some of the statements appear very matter of fact, like that you will live 75 years, etc. Tibetans take these with a grain of salt and understand them to be general statements that give a flavor of what this combination is all about.

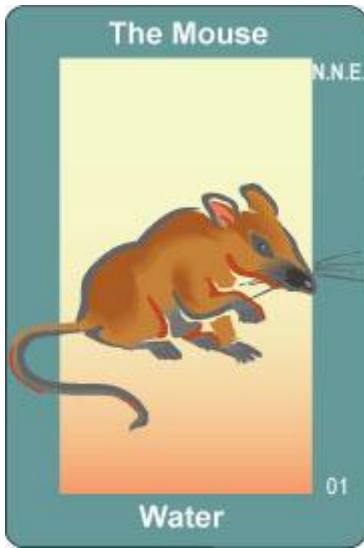

#01 Male Wood Mouse

The Wood Mouse is an expert at lying and deceiving others, and at this they have great skill. They possess good skills in arts and crafts and are very bright. Their wealth will be average, children three or five in number, and their lifespan is 75 years. There will be seven obstacles.



#02 Female Wood Ox

The Wood Ox will have more than average wealth and prosperity and tend toward jealousy. They are very intelligent. Their lifespan is said to be 60 years and they will face six obstacles. They will have many enemies, and their life spirit (La) will be attacked by various Earth Lords, as punishment for having disturbed tombs in the past.



#03 Male Fire Tiger

The Fire Tiger is very strong, physically, quite fierce, and very prideful. They will harm those who refuse to assist them, have short tempers, and little faith. They will suffer from internal ailments. The lifespan is 79 years, and they will face five obstacles. They are very educated and upper middle class.



#04 Female Fire Hare

The Fire Hare enjoys rough speech, can be deceitful and not speak the truth, and likes to criticize others, while singing their own virtues. They love the opposite sex, and like to be well educated. Their lifespan is 75 years and they will face seven obstacles. The Earth Lords will attack them, and their parents may suffer as a result. They will suffer from diseases of the heart and wind disorders. They will be wealthy.



#05 Male Earth Dragon

The Earth Dragon has many faults, not the least of which is their tendency not to speak the truth. They will be light hearted, very healthy, and generally joyful. They will be lazy, love alcohol, and enjoy many partners. Their lifespan is 55 years and there will be six obstacles. They will be well-to-do, educated, and have much wealth.



#06 Female Earth Snake

The Earth Snake will be very wealthy and have many resources. Their wealth may decline in time and be slowly lost. They are very skillful and have strong minds. Having great pride, it is said that they are black-hearted, dark-complexioned, and both passionate and jealous.

They enjoy the company of lazy and bad-intentioned friends. Their average lifespan is 79 years and they will face four obstacles. There will be six children. They are easily injured, and may commit suicide. Males may die overseas.



#07 Male Metal Horse

The Iron Horse is lazy, and enjoys the company of family and close relatives. They love their spouse, and will have four children, which they will have trouble raising. They love to find faults in others, while ignoring their own. Their average lifespan is 57 and they will face nine obstacles. They will be attacked by the Earth Lords, and will be susceptible to wind and cold disorders.



#08 Female Metal Sheep

The Iron Sheep tend to be overweight and subject to diseases of the eye. They are slow to react and have poor memories. Their average lifespan is 81 years and they will face four obstacles, not to mention more than their share of enemies and disputes. Very few children.



#09 Male Water Monkey

The Water Monkey is very bright, highly motivated, sensitive, and possesses great skills. They will have great wealth and own much property. Their average lifespan is 57 years and they will face seven obstacles. There are three children. They may succumb to muggings and family feuds. They have the protection of the Earth Lords.



#10 Female Water Bird

The Water Bird loves to travel and has many friends, but they tend to be lazy and easily distracted. They have poor memories and are considered somewhat unreliable, and very impressionable. They enjoy deceiving others. Their average lifespan is 60 years and they will face nine obstacles. They may have disputes with neighbors and friends. Two children.



#11 Male Wood Dog

The Wood Dog is handsome, very skilled, quite sensitive, and have excellent memories. They may become elected officials. They have considerable wealth in the short term, but may suffer long-term losses. Their average lifespan is 79 years and there are five obstacles which they will face. There may be family feuds. Three children.



#12 Female Wood Pig

The Wood Pig is heavy, but strong, and, in generally, quite fierce, and more than a little thoughtless. They are easily deceived by both lovers and friends, and suffer from too much food and sex. Their average lifespan is 64 years and they will face five obstacles. They will accumulate wealth, but have few or no children.



#13 Male Fire Mouse

The Fire Mouse loves both food and wealth, and excess in general, but exercise self-control nevertheless. They have good memories, like to think, and are not above revealing the faults of others. They may steal and kill. Their average lifespan is 68 years and they will face five obstacles. They are garrulous.



#14 Female Fire Ox

The Fire Ox is strong, very well built, somewhat lazy, and fond of sleep. Poor eyesight. They will have moderate wealth and well-furnished homes. Their average lifespan is 71 years and they will face eight obstacles. They will have one son and two daughters. There will be some slight harm from enemies.



#15 Male Earth Tiger

The Earth Tiger may be fat, easily angered, and enjoy harming others. They love food and are very skilled as writers and speakers, not always telling the truth. They will have little harm from enemies. Their average lifespan is 72 years and there will be seven obstacles. Two children.



#16 Female Earth Hare

The Earth Hare loves to talk and is quite intelligent, easily mastering philosophy and other texts. They will have few material resources, and enjoy gambling, adultery, and the like, possibly affecting their relatives. Their average lifespan will be 50 years and they will face six obstacles. One child.



#17 Male Iron Dragon

The Iron Dragon is large, strong, and has great pride. They love to eat, and actually enjoy lying and dwelling on the faults of others. They will be very wealthy. Very skilled as speakers, they like to put off doing the right thing, and act negatively. Through this, they will suffer great losses of wealth, and still not reform. Their gentle words betray darker intentions. Their average lifespan is 80 years and they will face three obstacles. There will be one or five children.



#18 Female Iron Snake

The Iron Snake are very sharp and skilled in all the arts. They are very critical of others and can incite theft and create enemies due to association with bad friends. They will have more wealth later in life, than when they are young. Their average lifespan is 78 years and they will face six obstacles. They will be three children.



#19 Male Water Horse

The Water Horse is very bright, and they are skilled in the area of arts and crafts. Quite naturally aware, they don't stoop to pointing out the faults of others, and are for the most part virtuous. They have very little anger and no guile, and like to be independent. They will have considerable wealth. Their average lifespan is 57 or 77 years and they will have three or four children.



#20 Female Water Sheep

The Water Sheep loves to travel and tends to be very wealthy, although their wealth may decline in time. They are said to have small intelligence and many cravings. Their average lifespan is 73 years and they will face five obstacles. They fear thieves and their enemies. Very few children, if any.



#21 Male Wood Monkey

The Wood Monkey tends to be big and have many cravings. They are very bright and mentally very adept. They are of average wealth, and may have two homes. They enjoy bad companions and could have many ailments. Their average lifespan is 78 years and they will have many enemies. There are one or five children.



#22 Female Wood Bird

The Wood Bird will have many physical ailments, and friends and relatives may end up as enemies. There may be many disputes. The average lifespan is 60 years and they will have one or three children.



#23 Male Fire Dog

The Fire Dog show great patience and has many virtues, but also may ailments. There is danger of fevers and bile disorders, and their house may burn down. The average lifespan is 68 years and they will face seven obstacles. There will be three children.



#24 Female Fire Pig

The Fire Pig has a body that is frail and subject to many ailments. There is danger of superiors becoming antagonistic and also of their home burning. The average lifespan is 68 years and they will face seven obstacles. One child.

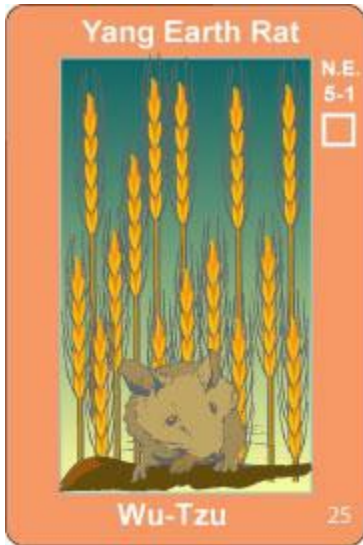

#25 Male Earth Mouse

The Earth Mouse tends to be short, rather than tall, lazy, and has a number of serious faults, not the least of which is that they enjoy killing. They are very soft spoken, but never lose track of their own advantage. The average lifespan is 68 years and there will be seven obstacles. One child.

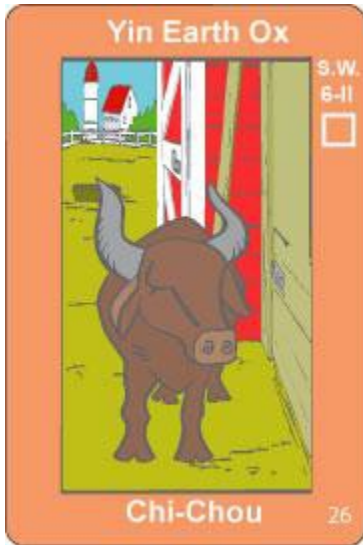

#26 Female Earth Ox

The Earth Ox has great pride, and tends to be quarrelsome, brusque, and somewhat fierce. They will have few resources and little wealth. Mentally, they are ponderous. Their average lifespan is 50 years and they will face seven obstacles. There is one child.



#27 Male Iron Tiger

The Iron Tiger is simultaneously very generous and very fierce, enjoying killing. They are brusque in speech, love food and alcohol, and are generally of a fair complexion. They have an average lifespan of 60 years and will face five obstacles. Their wealth will be somewhat unstable, and they will have two or four children.



#28 Female Iron Hare

The Iron Hare tends to be lazy, but very open minded, with a sharp mind, a love of education, and strong ambitions. Despite more than their share of suffering, nevertheless, they are kind and generous to others. Their average lifespan is 61 years and they will face five obstacles. They will have an average amount of wealth and five children. There may be family feuds.



#29 Male Water Dragon

The Water Dragon moves around a lot, living in many homes. They love sports and tend to be very wealthy, although they will manage to lose most of it to relatives. Their average lifespan is 62 and they will face six obstacles. There are one or five children.



#30 Female Water Snake

The Water Snake is easily angered and not soon to forget a slight. They chose their friends more for their wealth than for their friendships, and are not above slander. They have an average lifespan of 68 years and may have to struggle to sustain the family line. They will have few children.



#31 Male Wood Horse

The Wood Horse is rather dull minded, very talkative, have considerable anger, and little motivation or faith. Yet, they have great strength and require little. They do not make friends easily, but love the few friends that they have. They have an average lifespan of 60 years and face three obstacles. One child.



#32 Female Wood Sheep

The Wood Sheep is very keen minded, love over-eating, and all kinds of foolishness. Their average lifespan is 60 years and they will face two obstacles. Two children.

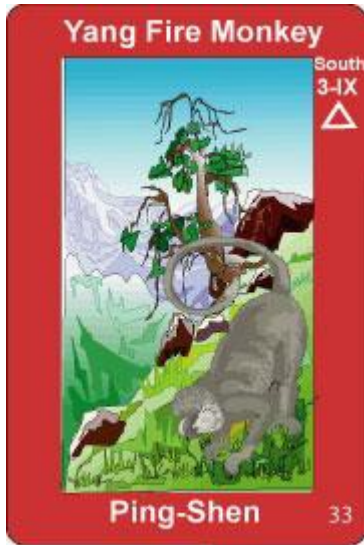

#33 Male Fire Monkey

The Fire Monkey loves good things and will be wealthy and socially prominent, although somewhat rough in nature. Their average lifespan is about 67 years and they will face five obstacles. Five children.



#34 Female Fire Bird

The Fire Bird has a short memory and many desires, managing to excel when it comes to lying and killing. They have many ideas, and delight in promiscuity. They fear being harmed. Their average lifespan is 65 years and they will face six obstacles.



#35 Male Earth Dog

The Earth Dog is very competitive, even aggressive, and will probably not accumulate much wealth. Passionate. Their average lifespan is 70 years and they will face seven obstacles. Several children.



#36 Female Earth Pig

The Earth Pig will be quite wealthy, but also have many problems and enemies. Possessing little knowledge, they will bring little good to their friends and relatives. Their average lifespan is 77 years and they will face six obstacles. Two children.



#37 Male Iron Mouse

The Iron Mouse tends to be heavy bodied, but also possesses considerable elegance and beauty. They love playing games and being the darling of the social scene. They have plenty of material wealth, but they like to cause arguments and the ensuing fights will deplete their wealth. Others respect them and they respect others, putting their own ambitions to the side. The average lifespan is 57 years and they will face six obstacles. There will be five children.



#38 Female Iron Ox

The Iron Ox is physically small, somewhat lazy, and very skilled when it comes to arts and crafts. They have generally good health and are ethical in their behavior. They are ever stubborn, even to the point of fierceness. They like their sleep and the company of superiors. The average lifespan is 55 years and there will be seven obstacles. Two children.



#39 Male Water Tiger

The Water Tiger is very energetic, fun-loving, and somewhat self-involved, in particular when it comes to their own virtues. They completely ignore their own faults. Quite promiscuous, they are gifted speakers, but their intentions are not good. The average lifespan is 71 years and they will face seven obstacles. Divorce is likely, and there will be one child. They tend to squander their wealth.



#40 Female Water Hare

The Water Hare loves business and all that it involves, although they are very slow to trust others. Their co-workers tend to distrust them. They tend to be stingy, and easily forget what they should remember. Their paternal home may be taken from them. The average lifespan is 72 and their children may be destined for great things.



#41 Male Wood Dragon

The Wood Dragon is a skilled artisan, highly educated, and very eloquent. They are easy to get to know. They will have above average wealth, and be envied by others. Their average lifespan is 66 years and they will face six obstacles. Few children.



#42 Female Wood Snake

The Wood Snake will be very wealthy, loved by superiors, and hated by inferiors. They are said to be physically tall, mentally small. Very healthy. They are very talkative, always self-involved, and mostly narrow minded. The average lifespan is 77 years and they will face four obstacles. They will have sons.



#43 Male Fire Horse

The Fire Horse is fierce, even wrathful, very stubborn, and loves to fight. They love animals, especially horses and dogs, but may have trouble making friends, since they are rough with people. They tend to lose their wealth over time. They love their partners. Their average lifespan is 78 years and they will face seven obstacles. Two children.



#44 Female Fire Sheep

The Fire Sheep love wealth and well-being, tend to corpulence, and make very stable friends. They are strong willed and able to achieve whatever it is they set their minds to. They are pleasant spoken and mentally pleasing. Their average lifespan is 77 years, love to accumulate wealth, and will face many obstacles. Many children and grandchildren.



#45 Male Earth Monkey

The Earth Monkey has little self-pride and is respected by all. They are refined in their conduct and skillful in speech and make friends easily. They have considerable wealth and are very deliberate in their actions toward goals. Their average lifespan is 78 and they will face nine obstacles, some life threatening. Three children.



#46 Female Earth Bird

The Earth Bird is friendly and light-hearted to all, but very perceptive. However, they have a short temper and tend toward jealousy, pride, and too many desires. Their average lifespan is 70 years and they will face seven obstacles. Six children.



#47 Male Iron Dog

The Iron Dog is very modest, soft-spoken, even to the point of shyness. They say little. Their hearts are pure and they indulge in virtuous actions. They love to sleep and they tend to be wealthy and to prosper. It is said that they are very deluded when it comes to worldly things. Their average lifespan is 77 years and they will face seven obstacles. Three or four children.



#48 Female Iron Pig

The Iron Pig is very refined and keen of mind. They may become priests or high officials, worthy of respect. They tend to have two partners. Their average lifespan is 70 years and they will have seven obstacles. Two or four children.

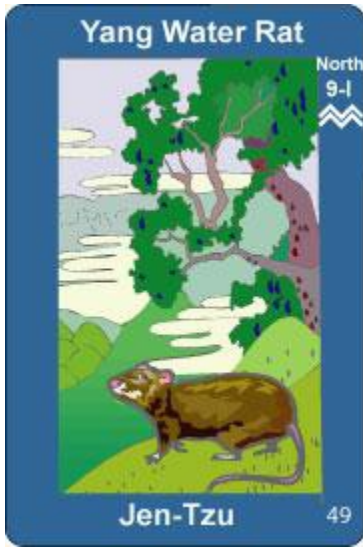

#49 Male Water Mouse

The Water Mouse will have to work hard for their wealth, and may lose it easily. They appear very refined - cool, calm, and collected. They have many desires, tend to promiscuity, and are easily led astray into deceit. Their average lifespan is 72 years and they will face seven obstacles. Two or five children.



#50 Female Water Ox

The Water Ox is very self-involved and tends to selfishness. They tend to foolishness, are lazy, and love their sleep. They speak gently, but engage in many deceitful actions, have evil intent, and this results in harsh language. Their average lifespan is 70 years and they will meet seven obstacles.



#51 Male Wood Tiger

The Wood Tiger loves fighting, being fierce, and is generally quite wrathful. They will have abundant wealth. They have very strong desires, are forever stingy, and they are jealous, selfish, and stone-faced when dealing with others. They tend to marry toward the latter part of life and may have many illegitimate children. They love promiscuity and staying out all night. Their average lifespan is 66 years and they will face five obstacles.



#52 Female Wood Hare

The Wood Hare love the opposite sex, and are not above committing adultery. They love to play, sing, and dance. Their minds are crafty and they fear both ill-health and many enemies. Their average lifespan is 67 years and they will meet six obstacles. They will have children both early and late in life.



#53 Male Fire Dragon

The Fire Dragon is generally wealthy and of generous proportions. They have great appetites and manage to acquire great wealth and resources. They tend to be combative with their relations, and will suffer much from thieves and enemies. They may marry a widow. They are very skillful. Their average age is 71 years and they will meet seven obstacles. Two children.



#54 Female Fire Snake

The Fire Snake tends to corpulence, but are generally healthy and suffer few illnesses. They will be very wealthy, perhaps becoming an elected official, provide support for many others, and will be well respected. They may take five or seven spouses. The average lifespan is 71 years and they will meet seven obstacles. Two children.



#55 Male Earth Horse

The Earth Horse is courageous, but has a very short fuse. They don't always tell the truth, and tend to develop a bad reputation. Others will put their hope and trust in them, but little will come of it. They have many obstacles and will be picked apart by enemies and illness. The average lifespan is 75 years and they will meet seven obstacles. Two children.

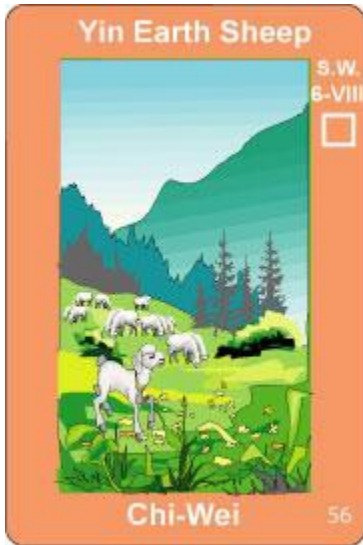

#56 Female Earth Sheep

The Earth Sheep tends to carelessness in speech, extreme selfishness, and pride. Their reputation is generally poor. While outsiders will respect them, those closest to them will not. There may be great loses, but one descendant, and other bad luck. They have a great fear of their enemies, and are subject to many illnesses. Males will be drawn to their daughters, and females to their sons. The average lifespan is 60 years and they will face four obstacles.



#57 Male Iron Monkey

The Iron Monkey is dearly loved by all, for they are beautiful in appearance and naturally attractive. They will have a great amount of wealth and resources. They are naturally ambitious, but may suffer losses or get involved in family feuds. If they work hard for success, it is said that they will be happy in old age. Their average lifespan is 70 years and they will meet eight obstacles. One of five children.



#58 Female Iron Bird

The Iron Bird enjoys great wealth and abundance in all things. They are natural leaders, have strong attachments, but can even love their enemies. They may be afflicted by family feuds. Their average lifespan is 70 years and they will meet seven obstacles. Four children.



#59 Male Water Dog

The Water Dog tends to be miserly and to live in fear of illness and enemies. They don't give up performing negative actions. Their wealth is little and they tend to be ignored by both friends and family. It is said that they have ugly marks on their body and succumb easily to injury and ill health. Their average lifespan is 73 years and they will meet many obstacles. Few children.



#60 Female Water Pig

The Water Pig is intellectually very bright, even gifted. They will have a generous amount of wealth and property, and they like to expose the pride and jealousy in others. There is a risk of suicide or fatal falls. Their average lifespan is 60 years and they will meet five obstacles. There are four children.

1804–1923

No.	1804–1863	Heavenly stem	Earthly branch	1864–1923
	Year	(Elements)	(Animals)	Year
1	Feb 11 1804 – Jan 30 1805	Male Wood	子 Rat	Feb 8 1864 – Jan 26 1865
2	Jan 31 1805 – Feb 17 1806	乙 Female Wood	丑 Ox	Jan 27 1865 – Feb 14 1866
3	Feb 18 1806 – Feb 6 1807	丙 Male Fire	寅 Tiger	Feb 15 1866 – Feb 4 1867
4	Feb 7 1807 – Jan 27 1808	丁 Female Fire	卯 Rabbit	Feb 5 1867 – Jan 24 1868
5	Jan 28 1808 – Feb 13 1809	戊 Male Earth	辰 Dragon	Jan 15 1868 – Feb 10 1869
6	Feb 14 1809 – Feb 3 1810	己 Female Earth	巳 Snake	Feb 11 1869 – Jan 30 1870
7	Feb 4 1810 – Jan 24 1811	庚 Male Iron	午 Horse	Jan 31 1870 – Feb 18 1871
8	Jan 25 1811 – Feb 12 1812	辛 Female Iron	未 Goat	Feb 19 1871 – Feb 8 1872
9	Feb 13 1812 – Jan 31 1813	壬 Male Water	申 Monkey	Feb 9 1872 – Jan 28 1873
10	Feb 1 1813 – Feb 19 1814	癸 Female Water	酉 Rooster	Jan 29 1873 – Feb 16 1874

11	Feb 20 1814 – Feb 8 1815	甲 Male Wood	戌 Dog	Feb 17 1874 – Feb 5 1875
12	Feb 9 1815 – Jan 28 1816	乙 Female Wood	亥 Pig	Feb 6 1875 – Jan 25 1876
13	Jan 29 1816 – Jan 16 1817	丙 Male Fire	子 Rat	Jan 26 1876 – Feb 12 1877
14	Jan 17 1817 – Feb 4 1818	丁 Female Fire	丑 Ox	Feb 13 1877 – Feb 1 1878
15	Feb 5 1818 – Jan 25 1819	戊 Male Earth	寅 Tiger	Feb 2 1878 – Jan 21 1879
16	Jan 26 1819 – Feb 13 1820	己 Female Earth	卯 Rabbit	Jan 22 1879 – Feb 9 1880
17	Feb 13 1820 – Feb 2 1821	庚 Male Iron	辰 Dragon	Feb 10 1880 – Jan 29 1881
18	Feb 3 1821 – Jan 22 1822	辛 Female Iron	巳 Snake	Jan 30 1881 – Feb 17 1882
19	Jan 23 1822 – Feb 10 1823	壬 Male Water	午 Horse	Feb 18 1882 – Feb 7 1883
20	Feb 11 1823 – Jan 30 1824	癸 Female Water	未 Goat	Feb 8 1883 – Jan 27 1884
21	Jan 30 1824 – Feb 17 1825	甲 Male Wood	申 Monkey	Jan 28 1884 – Feb 14 1885
22	Feb 18 1825 – Feb 6 1826	乙 Female Wood	酉 Rooster	Feb 15 1885 – Feb 3 1886
23	Feb 7 1826 – Jan 26 1827	丙 Male Fire	戌 Dog	Feb 4 1886 – Jan 23 1887

24	Jan 27 1827 – Feb 14 1828	丁 Female Fire	亥 Pig	Jan 24 1887 – Feb 11 1888
25	Feb 14 1828 – Feb 3 1829	戊 Male Earth	子 Rat	Feb 12 1888 – Jan 30 1889
26	Feb 4 1829 – Jan 24 1830	己 Female Earth	丑 Ox	Jan 31 1889 – Jan 20 1890
27	Jan 25 1830 – Feb 12 1831	庚 Male Iron	寅 Tiger	Jan 21 1890 – Feb 08 1891
28	Feb 13 1831 – Feb 1 1832	辛 Female Iron	卯 Rabbit	Feb 09 1891 – Jan 29 1892
29	Feb 2 1832 – Feb 19 1833	壬 Male Water	辰 Dragon	Jan 30 1892 – Feb 16 1893
30	Feb 20 1833 – Feb 8 1834	癸 Female Water	巳 Snake	Feb 17 1893 – Feb 5 1894
31	Feb 9 1834 – Jan 28 1835	甲 Male Wood	午 Horse	Feb 6 1894 – Jan 25 1895
32	Jan 29 1835 – Feb 16 1836	乙 Female Wood	未 Goat	Jan 26 1895 – Feb 12 1896
33	Feb 17 1836 – Feb 4 1837	丙 Male Fire	申 Monkey	Feb 13 1896 – Feb 01 1897
34	Feb 5 1837 – Jan 25 1838	丁 Female Fire	酉 Rooster	Feb 02 1897 – Jan 21 1898
35	Jan 26 1838 – Feb 13 1839	戊 Male Earth	戌 Dog	Jan 22 1898 – Feb 09 1899

36	Feb 14 1839 – Feb 2 1840	己 Female Earth	亥 Pig	Feb 10 1899 – Jan 30 1900
37	Feb 3 1840 – Jan 22 1841	庚 Male Iron	子 Rat	Jan 31 1900 – Feb 18 1901
38	Jan 23 1841 – Feb 9 1842	辛 Female Iron	丑 Ox	Feb 19 1901 – Feb 07 1902
39	Feb 10 1842 – Jan 29 1843	壬 Male Water	寅 Tiger	Feb 08 1902 – Jan 28 1903
40	Jan 30 1843 – Feb 17 1844	癸 Female Water	卯 Rabbit	Jan 29 1903 – Feb 15 1904
41	Feb 18 1844 – Feb 6 1845	甲 Male Wood	辰 Dragon	Feb 16 1904 – Feb 03 1905
42	Feb 7 1845 – Jan 26 1846	乙 Female Wood	巳 Snake	Feb 04 1905 – Jan 24 1906
43	Jan 27 1846 – Feb 14 1847	丙 Male Fire	午 Horse	Jan 25 1906 – Feb 12 1907
44	Feb 15 1847 – Feb 4 1848	丁 Female Fire	未 Goat	Feb 13 1907 – Feb 01 1908
45	Feb 5 1848 – Jan 23 1849	戊 Male Earth	申 Monkey	Feb 02 1908 – Jan 21 1909
46	Jan 24 1849 – Feb 11 1850	己 Female Earth	酉 Rooster	Jan 22 1909 – Feb 09 1910
47	Feb 12 1850 – Jan 31 1851	庚 Male Iron	戌 Dog	Feb 10 1910 – Jan 29 1911

48	Feb 1 1851 – Feb 19 1852	辛 Female Iron	亥 Pig	Jan 30 1911 – Feb 17 1912
49	Feb 20 1852 – Feb 7 1853	壬 Male Water	子 Rat	Feb 18 1912 – Feb 05 1913
50	Feb 8 1853 – Jan 28 1854	癸 Female Water	丑 Ox	Feb 06 1913 – Jan 25 1914
51	Jan 29 1854 – Feb 16 1855	甲 Male Wood	寅 Tiger	Jan 26 1914 – Feb 13 1915
52	Feb 17 1855 – Feb 5 1856	乙 Female Wood	卯 Rabbit	Feb 14 1915 – Feb 02 1916
53	Feb 6 1856 – Jan 25 1857	丙 Male Fire	辰 Dragon	Feb 03 1916 – Jan 22 1917
54	Jan 26 1857 – Feb 13 1858	丁 Female Fire	巳 Snake	Jan 23 1917 – Feb 10 1918
55	Feb 14 1858 – Feb 2 1859	戊 Male Earth	午 Horse	Feb 11 1918 – Jan 31 1919
56	Feb 3 1859 – Jan 22 1860	己 Female Earth	未 Goat	Feb 01 1919 – Feb 19 1920
57	Jan 23 1860 – Feb 9 1861	庚 Male Iron	申 Monkey	Feb 20 1920 – Feb 07 1921
58	Feb 10 1861 – Jan 29 1862	辛 Female Iron	酉 Rooster	Feb 08 1921 – Jan 27 1922
59	Jan 30 1862 – Feb 17 1863	壬 Male Water	戌 Dog	Jan 28 1922 – Feb 15 1923

60	Feb 18 1863 – Feb 7 1864	癸 Female Water	亥 Pig	Feb 16 1923 – Feb 04 1924
----	---------------------------------	----------------	-----------------------	----------------------------------

1924–2043

No.	1924–1983	Heavenly stem	Earthly branch	1984–2043
	Year	(Elements)	(Animals)	Year
1	Feb 05 1924 – Jan 23 1925	甲 Male Wood	子 Rat	Feb 02 1984 – Feb 19 1985
2	Jan 24 1925 – Feb 12 1926	乙 Female Wood	丑 Ox	Feb 20 1985 – Feb 08 1986
3	Feb 13 1926 – Feb 01 1927	丙 Male Fire	寅 Tiger	Feb 09 1986 – Jan 28 1987
4	Feb 02 1927 – Jan 21 1928	丁 Female Fire	卯 Rabbit	Jan 29 1987 – Feb 16 1988
5	Jan 22 1928 – Feb 08 1929	戊 Male Earth	辰 Dragon	Feb 17 1988 – Feb 05 1989
6	Feb 09 1929 – Jan 28 1930	己 Female Earth	巳 Snake	Feb 06 1989 – Jan 26 1990
7	Jan 29 1930 – Feb 16 1931	庚 Male Iron	午 Horse	Jan 27 1990 – Feb 14 1991
8	Feb 17 1931 – Feb 05 1932	辛 Female Iron	未 Goat	Feb 15 1991 – Feb 03 1992

9	Feb 06 1932 – Jan 24 1933	壬 Male Water	申 Monkey	Feb 04 1992 – Jan 22 1993
10	Jan 25 1933 – Feb 13 1934	癸 Female Water	酉 Rooster	Jan 23 1993 – Feb 09 1994
11	Feb 14 1934 – Feb 02 1935	甲 Male Wood	戌 Dog	Feb 10 1994 – Jan 30 1995
12	Feb 04 1935 – Jan 23 1936	乙 Female Wood	亥 Pig	Jan 31 1995 – Feb 18 1996
13	Jan 24 1936 – Feb 10 1937	丙 Male Fire	子 Rat	Feb 19 1996 – Feb 06 1997
14	Feb 11 1937 – Jan 30 1938	丁 Female Fire	丑 Ox	Feb 07 1997 – Jan 27 1998
15	Jan 31 1938 – Feb 18 1939	戊 Male Earth	寅 Tiger	Jan 28 1998 – Feb 15 1999
16	Feb 19 1939 – Feb 07 1940	己 Female Earth	卯 Rabbit	Feb 16 1999 – Feb 04 2000
17	Feb 08 1940 – Jan 26 1941	庚 Male Iron	辰 Dragon	Feb 05 2000 – Jan 23 2001
18	Jan 27 1941 – Feb 14 1942	辛 Female Iron	巳 Snake	Jan 24 2001 – Feb 11 2002
19	Feb 15 1942 – Feb 04 1943	壬 Male Water	午 Horse	Feb 12 2002 – Jan 31 2003
20	Feb 05 1943 – Jan 24 1944	癸 Female Water	未 Goat	Feb 01 2003 – Jan 21 2004

21	Jan 25 1944 – Feb 12 1945	甲 Male Wood	申 Monkey	Jan 22 2004 – Feb 08 2005
22	Feb 13 1945 – Feb 01 1946	乙 Female Wood	酉 Rooster	Feb 09 2005 – Jan 28 2006
23	Feb 02 1946 – Jan 21 1947	丙 Male Fire	戌 Dog	Jan 29 2006 – Feb 17 2007
24	Jan 22 1947 – Feb 09 1948	丁 Female Fire	亥 Pig	Feb 18 2007 – Feb 03 2008
25	Feb 10 1948 – Jan 28 1949	戊 Male Earth	子 Rat	Feb 07 2008 – Jan 25 2009
26	Jan 29 1949 – Feb 16 1950	己 Female Earth	丑 Ox	Jan 26 2009 – Feb 13 2010
27	Feb 17 1950 – Feb 05 1951	庚 Male Iron	寅 Tiger	Feb 14 2010 – Feb 02 2011
28	Feb 06 1951 – Jan 26 1952	辛 Female Iron	卯 Rabbit	Feb 03 2011 – Jan 22 2012
29	Jan 27 1952 – Feb 13 1953	壬 Male Water	辰 Dragon	Jan 23 2012 – Feb 09 2013
30	Feb 14 1953 – Feb 02 1954	癸 Female Water	巳 Snake	Feb 10 2013 – Jan 30 2014
31	Feb 03 1954 – Jan 23 1955	甲 Male Wood	午 Horse	Jan 31 2014 – Feb 18 2015
32	Jan 24 1955 – Feb 11 1956	乙 Female Wood	未 Goat	Feb 19 2015 – Feb 07 2016

33	Feb 12 1956 – Jan 30 1957	丙 Male Fire	申 Monkey	Feb 08 2016 – Jan 27 2017
34	Jan 31 1957 – Feb 17 1958	丁 Female Fire	酉 Rooster	Jan 28 2017 – Feb 15 2018
35	Feb 18 1958 – Feb 07 1959	戊 Male Earth	戌 Dog	Feb 16 2018 – Feb 04 2019
36	Feb 08 1959 – Jan 27 1960	己 Female Earth	亥 Pig	Feb 05 2019 – Jan 24 2020
37	Jan 28 1960 – Feb 14 1961	庚 Male Iron	子 Rat	Jan 25 2020 – Feb 11 2021
38	Feb 15 1961 – Feb 04 1962	辛 Female Iron	丑 Ox	Feb 12 2021 – Jan 31 2022
39	Feb 05 1962 – Jan 24 1963	壬 Male Water	寅 Tiger	Feb 01 2022 – Jan 21 2023
40	Jan 25 1963 – Feb 12 1964	癸 Female Water	卯 Rabbit	Jan 22 2023 – Feb 09 2024
41	Feb 13 1964 – Feb 01 1965	甲 Male Wood	辰 Dragon	Feb 10 2024 – Jan 28 2025
42	Feb 02 1965 – Jan 20 1966	乙 Female Wood	巳 Snake	Jan 29 2025 – Feb 16 2026
43	Jan 21 1966 – Feb 08 1967	丙 Male Fire	午 Horse	Feb 17 2026 – Feb 05 2027
44	Feb 09 1967 – Jan 29 1968	丁 Female Fire	未 Goat	Feb 06 2027 – Jan 25 2028

45	Jan 30 1968 – Feb 16 1969	戊 Male Earth	申 Monkey	Jan 26 2028 – Feb 12 2029
46	Feb 17 1969 – Feb 05 1970	己 Female Earth	酉 Rooster	Feb 13 2029 – Feb 02 2030
47	Feb 06 1970 – Jan 26 1971	庚 Male Iron	戌 Dog	Feb 03 2030 – Jan 22 2031
48	Jan 27 1971 – Feb 14 1972	辛 Female Iron	亥 Pig	Jan 23 2031 – Feb 10 2032
49	Feb 15 1972 – Feb 02 1973	壬 Male Water	子 Rat	Feb 11 2032 – Jan 30 2033
50	Feb 03 1973 – Jan 22 1974	癸 Female Water	丑 Ox	Jan 31 2033 – Feb 18 2034
51	Jan 23 1974 – Feb 10 1975	甲 Male Wood	寅 Tiger	Feb 19 2034 – Feb 07 2035
52	Feb 11 1975 – Jan 30 1976	乙 Female Wood	卯 Rabbit	Feb 08 2035 – Jan 27 2036
53	Jan 31 1976 – Feb 17 1977	丙 Male Fire	辰 Dragon	Jan 28 2036 – Feb 14 2037
54	Feb 18 1977 – Feb 06 1978	丁 Female Fire	巳 Snake	Feb 15 2037 – Feb 03 2038
55	Feb 07 1978 – Jan 27 1979	戊 Male Earth	午 Horse	Feb 04 2038 – Jan 23 2039
56	Jan 28 1979 – Feb 15 1980	己 Female Earth	未 Goat	Jan 24 2039 – Feb 11 2040

57	Feb 16 1980 – Feb 04 1981	庚 Male Iron	申 Monkey	Feb 12 2040 – Jan 31 2041
58	Feb 05 1981 – Jan 24 1982	辛 Female Iron	酉 Rooster	Feb 01 2041 – Jan 21 2042
59	Jan 25 1982 – Feb 12 1983	壬 Male Water	戌 Dog	Jan 22 2042 – Feb 09 2043
60	Feb 13 1983 – Feb 01 1984	癸 Female Water	亥 Pig	Feb 10 2043 – Jan 29 2044